

12 Bar Blues Shuffle - Key of E

Blues Vol.1 Track 1

AUsher Tracks

♩ = 110 Shuffle

E E E E E

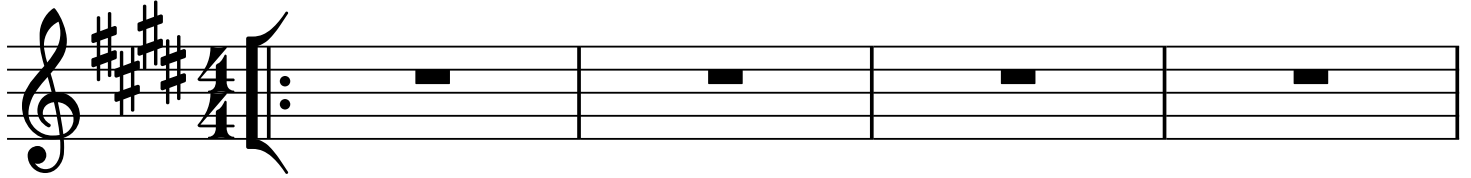

A7 A7 E E

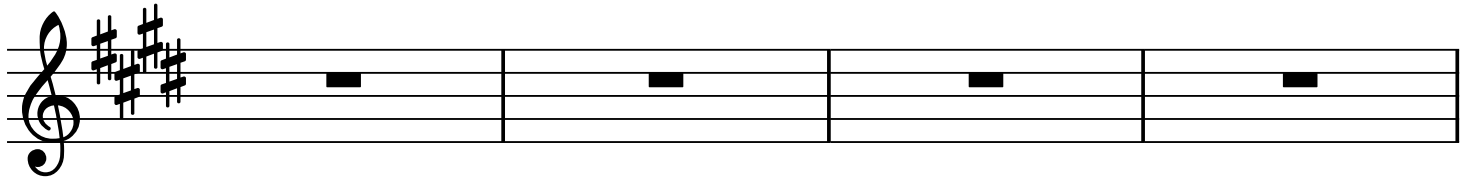

B7 A7 E B7

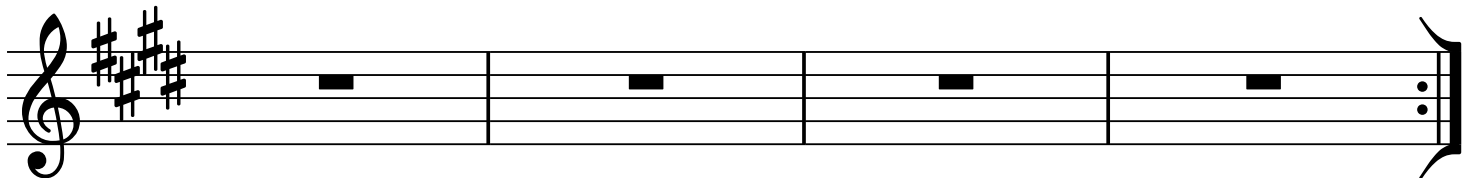

Slow Blues - Key of E minor

Blues Vol.1 Track 2

AUsher Tracks

♩. = 75

Em⁷ Em⁷ Em⁷ Em⁷

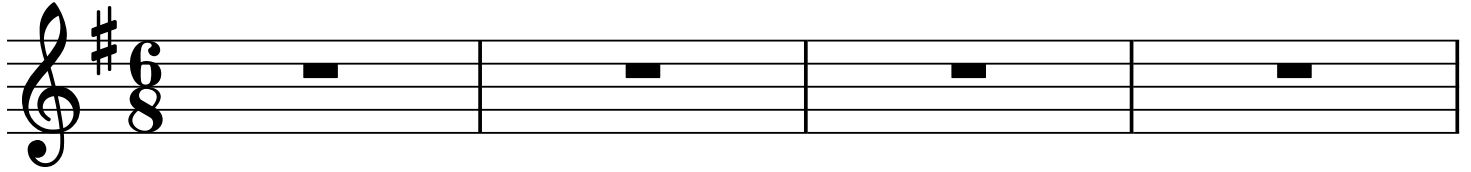

Am⁷ Am⁷ Am⁷ Am⁷

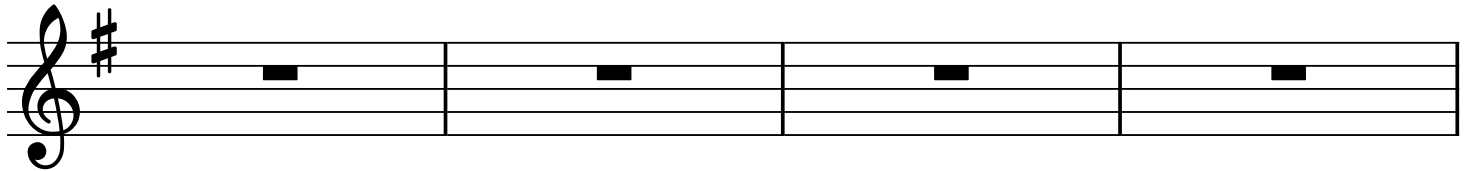

B⁷ B⁷ C⁷ B⁷

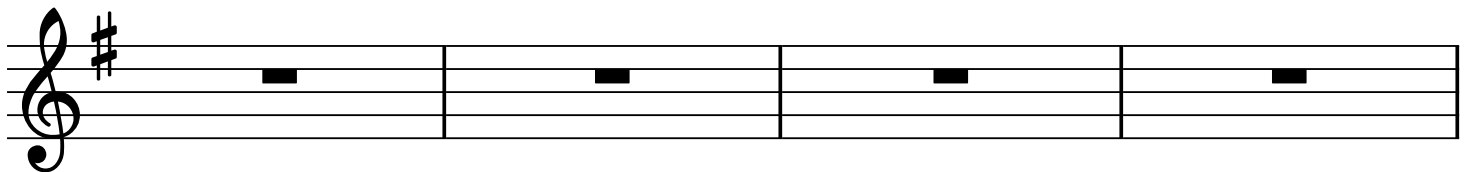

Em⁷ Am⁷ Em⁷ B⁷

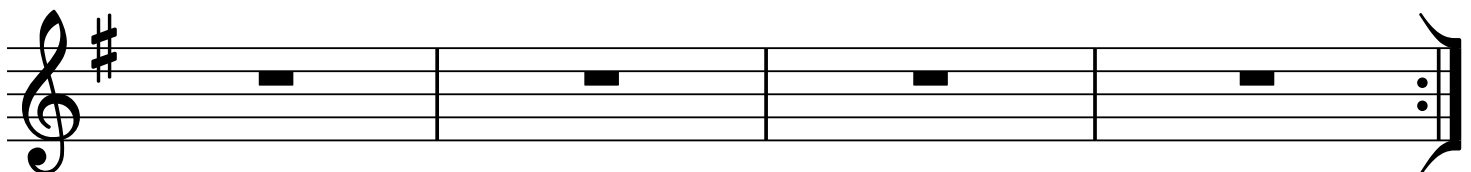

Rockin' Shuffle Blues - Key of G

Blues Vol.1 Track 3

AUsher Tracks

♩ = 130

G7

G7

G7

G7

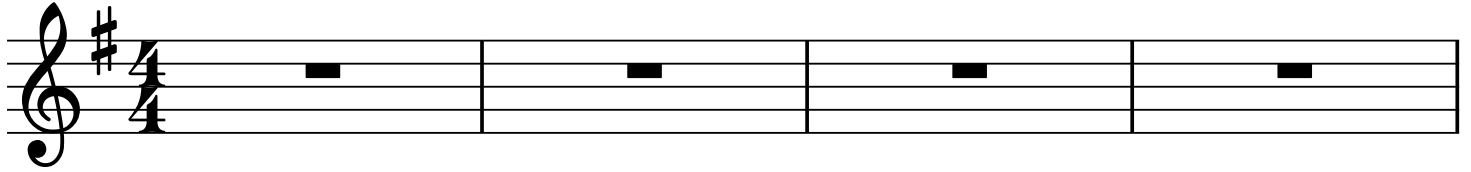

C7

C7

G7

G7

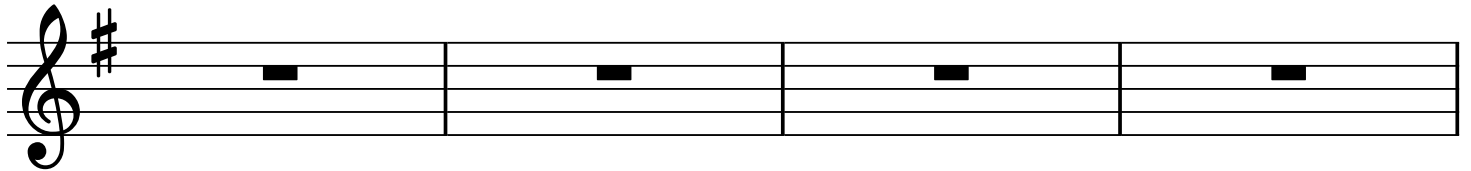

D7

E^b7

D7

G7

D7

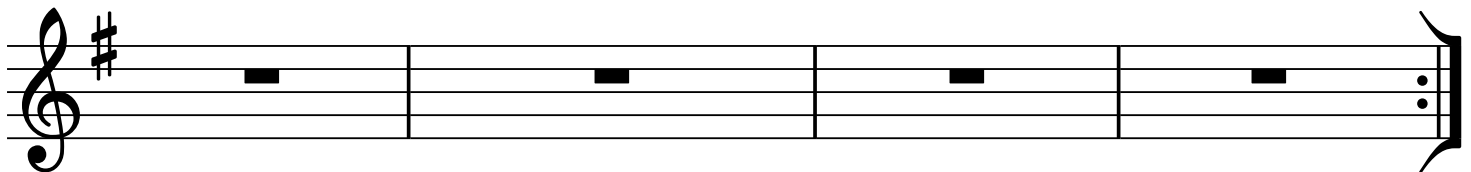

6/8 Ballad Blues - Key of A minor

Blues Vol.1 Track 4

AUsher Tracks

♩ = 130

Am⁷ Dm⁷ Am⁷ Am⁷

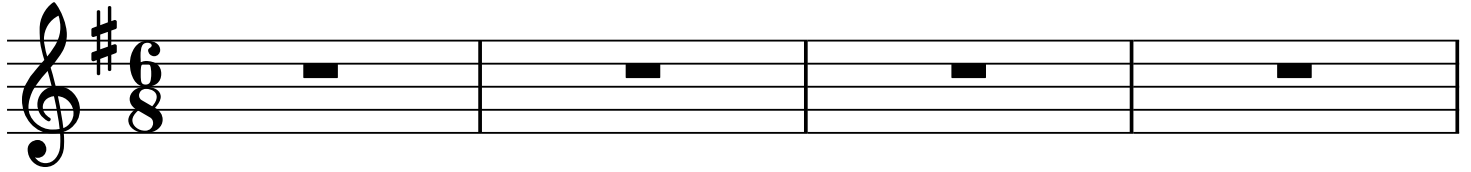

Dm⁷ Dm⁷ Am Am

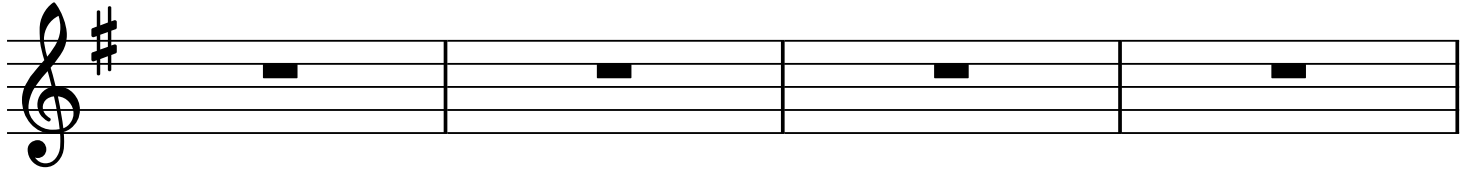

F E Am Dm Am E⁷

Shuffle Blues - Key of E major

Blues Vol.1 Track 5

AUsher Tracks

♩ = 115

E7

E7

E7

E7

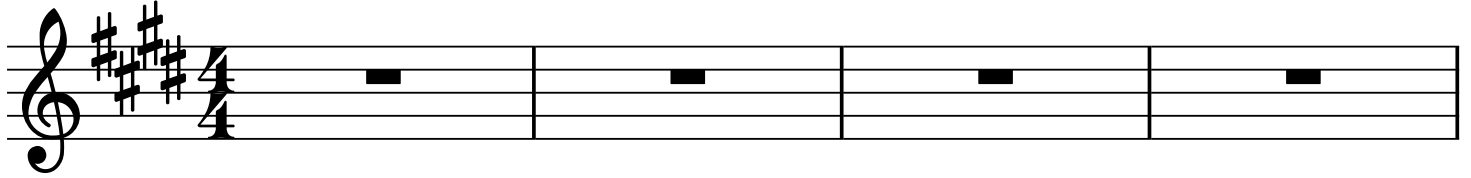

A7

A7

E7

E7

B7

A7

E7

B7

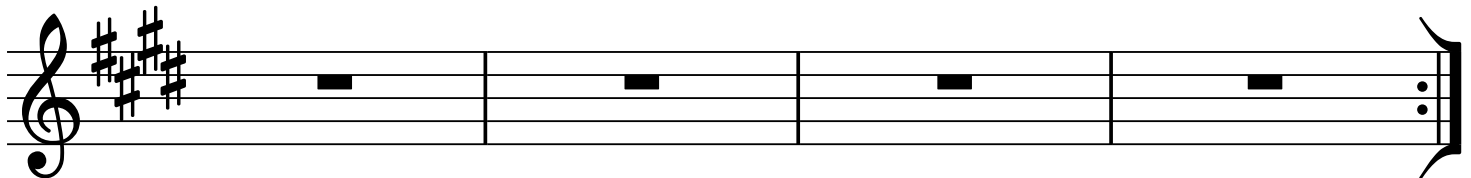

Rock n Roll Blues - Key of C major

Blues Vol.1 Track 6

AUsher Tracks

♩ = 153

C C C C C

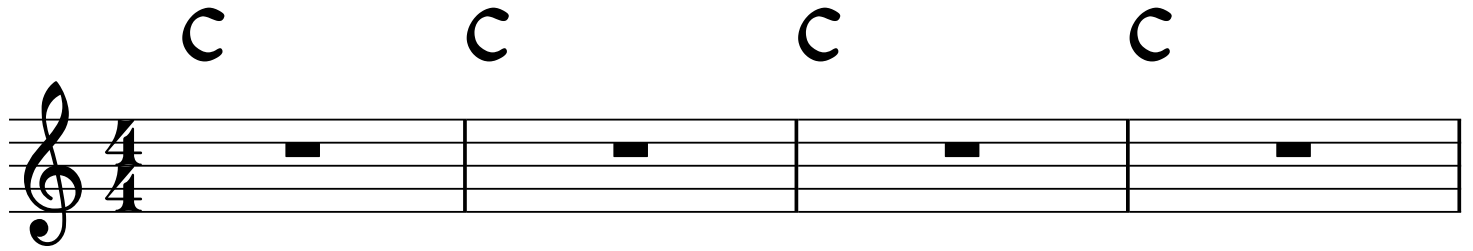

F7 F7 C7 C7

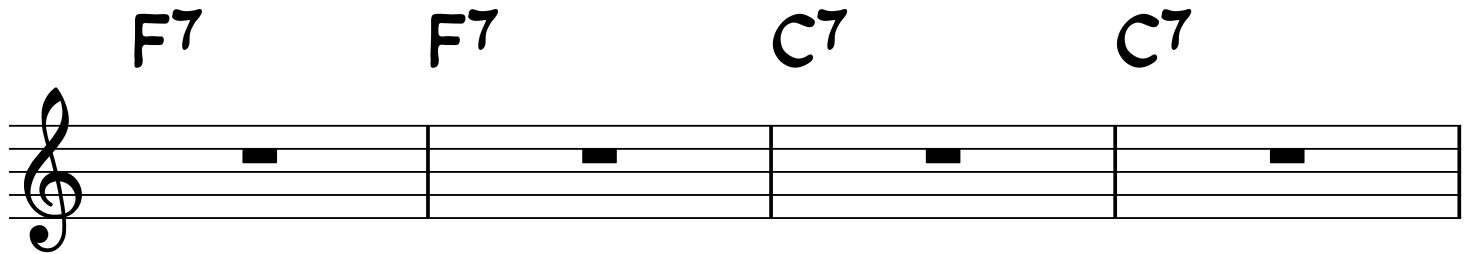

G7 F7 C7 C7

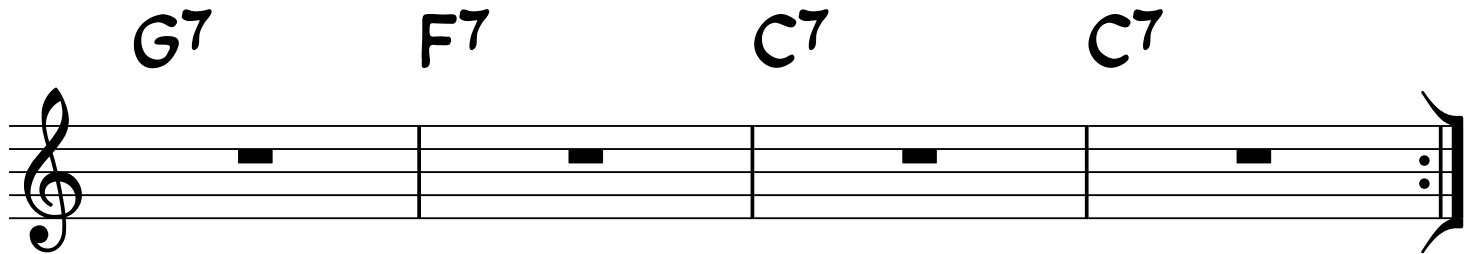

Slow Blues - Key of A minor

Blues Vol.1 Track 7

AUsher Tracks

♩ = 72

Am⁷ Am⁷ Am⁷ Am⁷

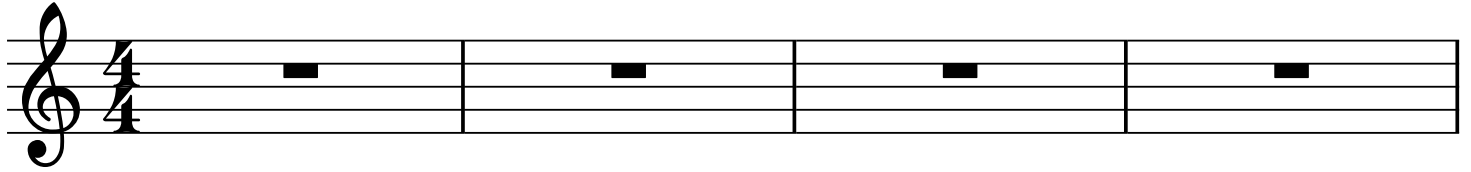

Dm⁷ Dm⁷ Am⁷ Am⁷

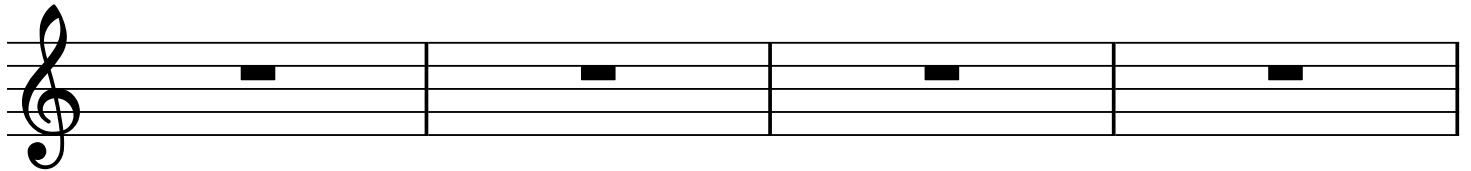

E⁷ Dm⁷ Am⁷ Am F E⁷

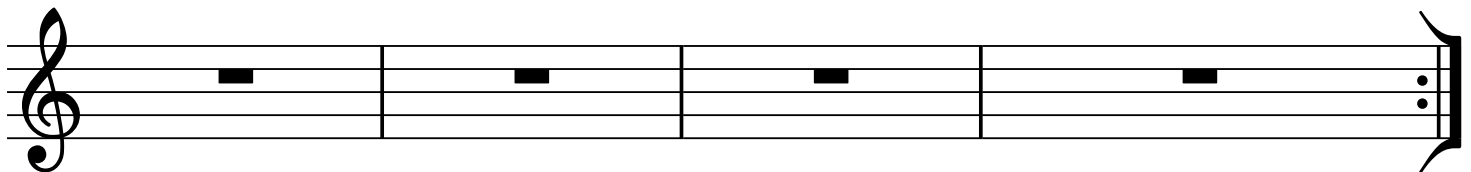

Groovy Blues - Key of E

Blues Vol.1 Track 8

AUsher Tracks

♩ = 100

E E E E

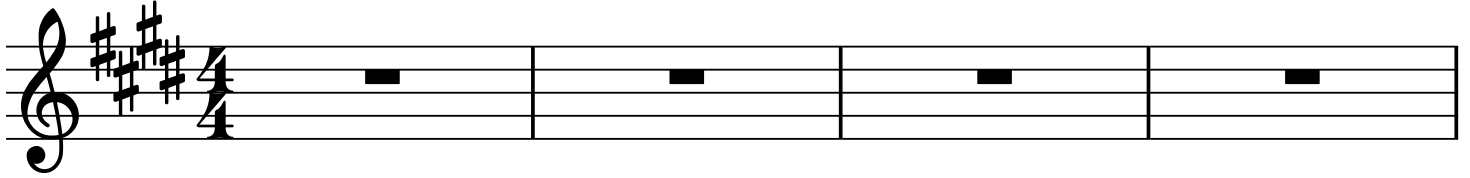

A A E E

B A E E

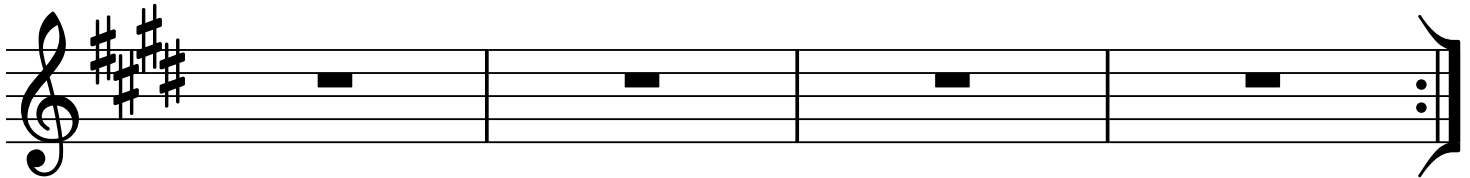

Slow Blues - Key of A minor

Blues Vol.1 Track 9

AUsher Tracks

♩ = 75

Am⁷ G Dm C

Am⁷ G Dm E⁷ x4

F E F Dm

F E F G E/G#

Fast Shuffle Blues - Key of D major

Blues Vol.1 Track 10

AUsher Tracks

♩ = 158

D G D D7

G7 G7 D D

A G7 D D A7

D G D D7

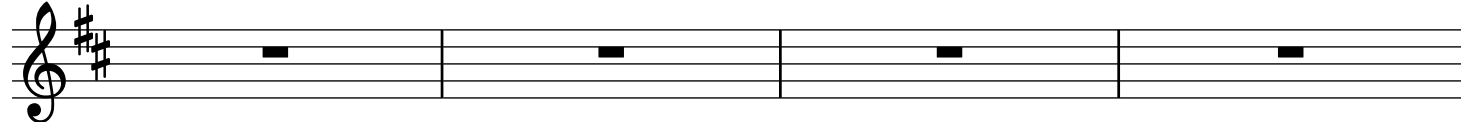

G7 G7 D D7

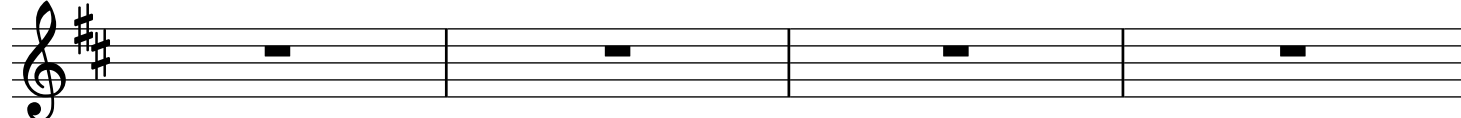

A Bb A7 D D A7

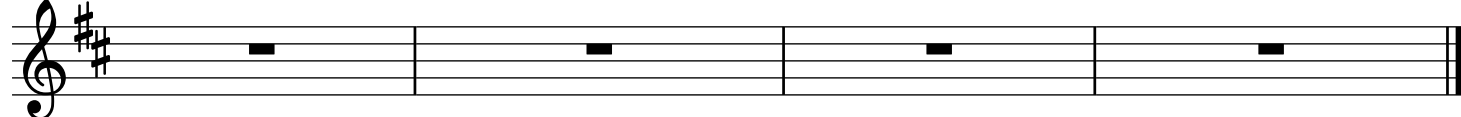

Slow 68 Blues - Key of A minor

Blues Vol.1 Track 11

AUsher Tracks

♩ = 52

Am Em Dm Dm

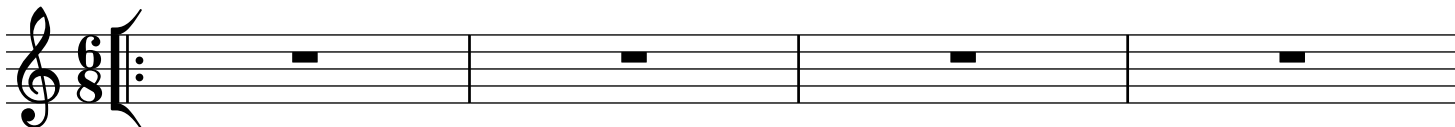

Am Em F Dm E

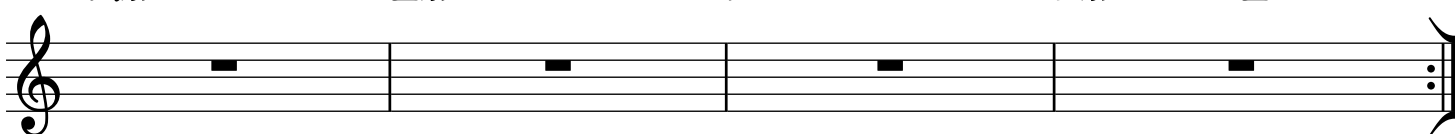

F G C Bm^{7b5}

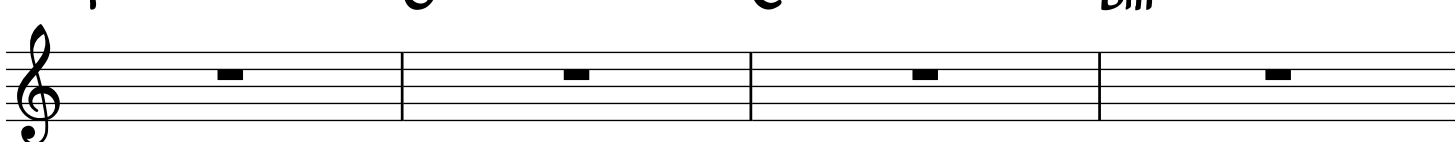

Bb E Am E

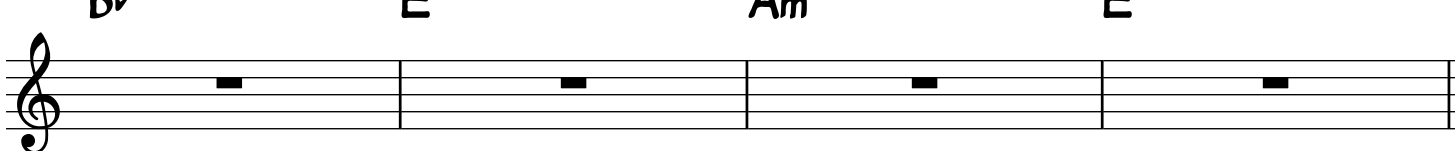

Am Dm Am E

Skiffle Blues - Key of G major

Blues Vol.1 Track 12

AUsher Tracks

♩ = 164

G G B7 B7

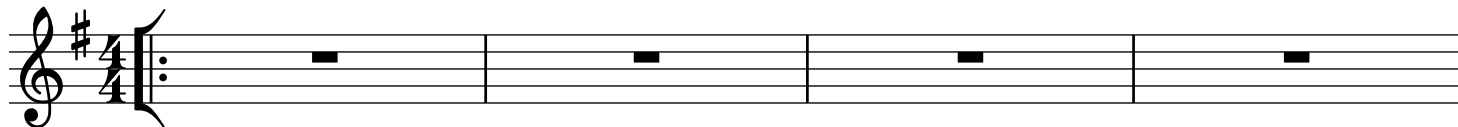

C C G Em Am7 D

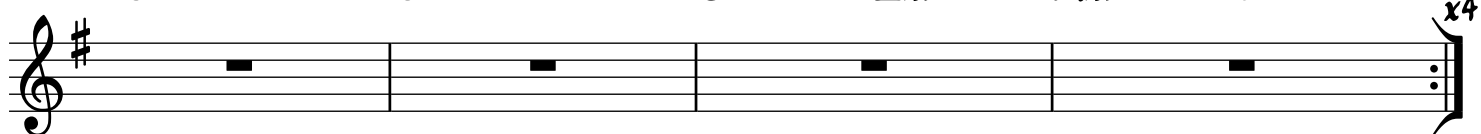

G G G G7

C C7 G G

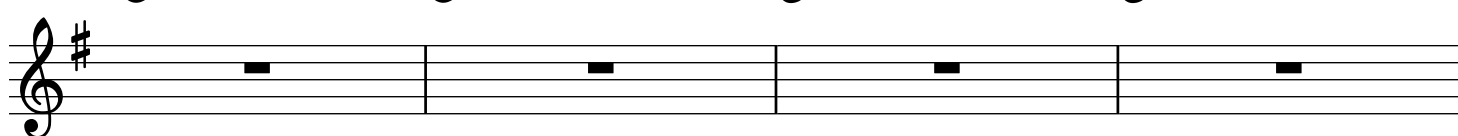

D7 Eb D7 G D7

Groovy Blues - Key of A minor

Blues Vol.1 Track 13

AUsher Tracks

♩ = 86

Am C F F Am C F F

x8

Bm C Bm C D Am⁷ Bm C

x4

Groove Blues - Key of A minor

Blues Vol.1 Track 14

AUsher Tracks

♩ = 76

Am Am Dm Am

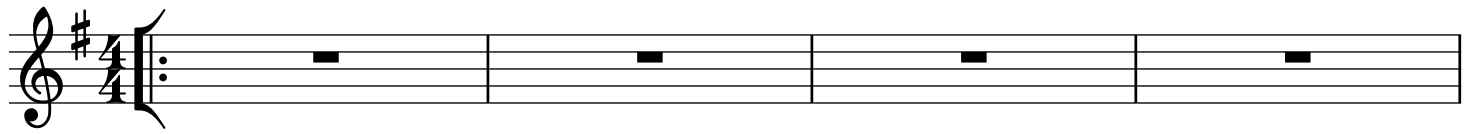

E Dm Am Am⁷ F E

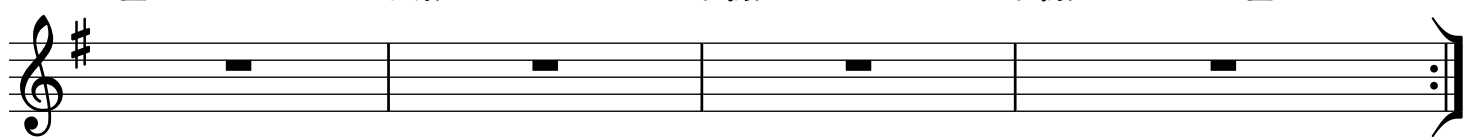

SRV Style Blues - Key of E

Blues Vol.1 Track 15

AUsher Tracks

♩ = 130

E E E E7

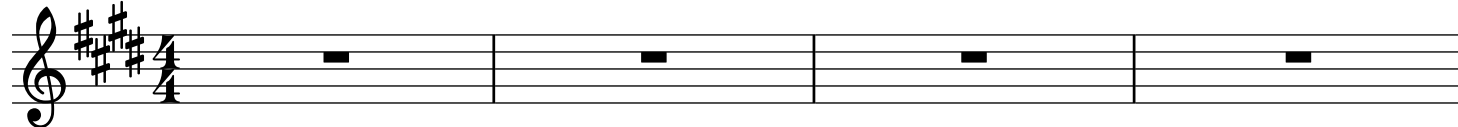

A7 A7 E E7

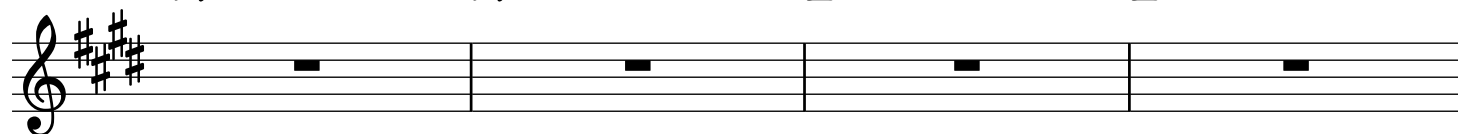

B7 A7 E7 B7

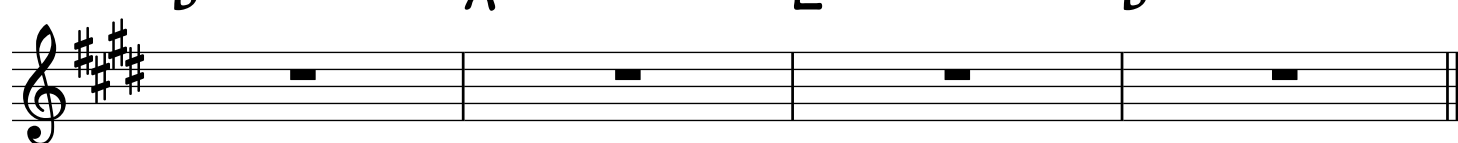

BB King Style Blues - Key of B minor

Blues Vol.1 Track 16

AUsher Tracks

♩ = 90

Bm Bm Bm Bm⁷

Em⁷ Em⁷ Bm Bm⁷

G F#7 Bm Bm

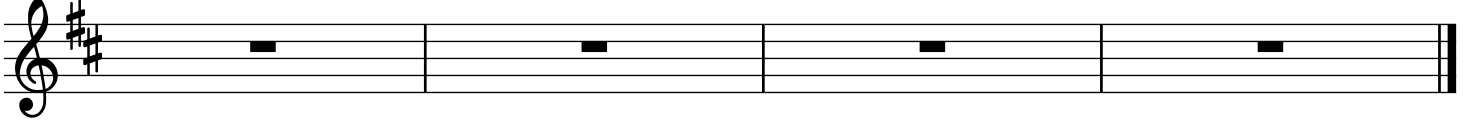

BB King Blues - Key of A major

Blues Vol.1 Track 17

AUsher Tracks

♩ = 80

A A A A7

D7 D7 A A

E D7 A A F E7

Slow 6/8 Blues - Key of A minor

Blues Vol.1 Track 18

AUsher Tracks

♩ = 72

Am⁷ F Dm E⁷ x4

C B^o D^o F^o G^{#o} Am

Dm C Bm E⁷

Am G G^{#o} Am G G^{#o}

Am G G^{#o} Am E⁷

Smooth 6/8 Blues - Key of C minor

Blues Vol.1 Track 19

AUsher Tracks

♩ = 75

Cm7 B♭ E♭ Fm

x6

C B♭ E♭ Fm

E♭ Fm G G7

Seductive Blues - G minor

Blues Vol.1 Track 20

AUsher Tracks

♩ = 70

Gm7 Cm D7 Gm x2

F E7 Eb7 D7

Cm D7 Gm D7

Gm7 Cm D7 Gm x2

F E7 Eb7 D7

Cm D7 Gm D7

Am Bb Eb7 D7 x4