

Jazz Changes - C major

Jazz Vol.1 Track 1

♩ = 100

AUsher Tracks

Cmaj⁷ C⁷ Fmaj⁷ Fm⁷

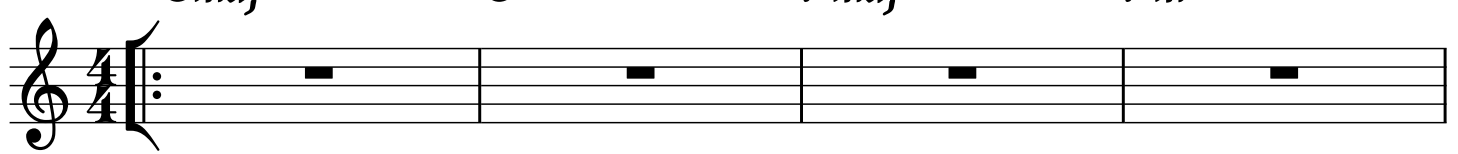

Em⁷ A⁷ Dm⁷ G⁷ Cmaj⁷ Dm⁷ G⁷

Fmaj⁷ Em⁷ Am⁷ Bbmaj⁷

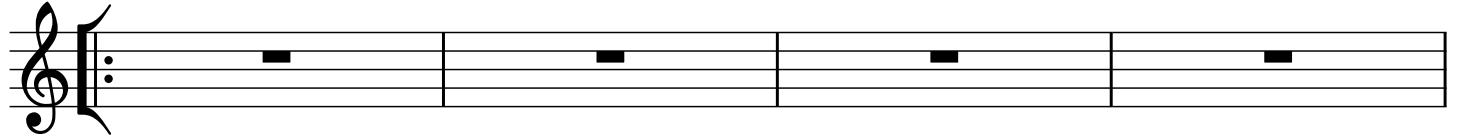

Bbm⁷ Em⁷ Eb⁷ Dm⁷ G⁷ Gb⁷

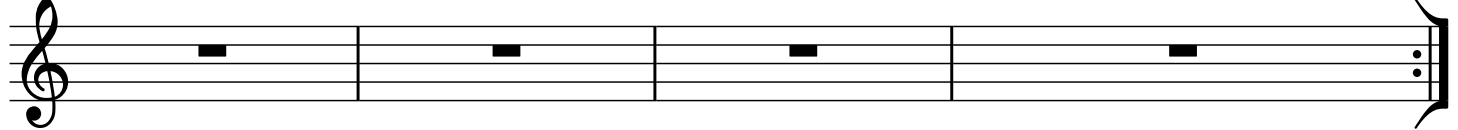

Jazz Bossa Nova - F major

Jazz Vol.1 Track 2

AUsher Tracks

♩ = 127

|-------|--------------------|-------------------|-------------------|-------------------|
| 1 | Fmaj ⁷ | Fmaj ⁷ | G ⁷ | G ⁷ |
| 2 | Gm ⁹ | Gm ⁹ | Fmaj ⁷ | Fmaj ⁷ |
| 3 | Fmaj ⁷ | Fmaj ⁷ | G ⁷ | G ⁷ |
| 4 | Gm ⁹ | Gm ⁹ | Fmaj ⁷ | Bb ⁶ |
| 5 | Fmaj ⁷ | Fmaj ⁷ | G ⁷ | G ⁷ |
| 6 | Gm ⁹ | Gm ⁹ | Fmaj ⁷ | C ⁷ |
| 7 | Bbmaj ⁷ | Bbm ⁷ | Fmaj ⁷ | Gm ⁷ |
| 8 | Bbmaj ⁷ | Gb ⁷ | Fmaj ⁷ | C ⁷ |

ii - V - I Progression - Fmajor

Jazz Vol.1 Track 3

♩ = 165

AUsher Tracks

*Gm*⁷ *C*⁷ *Fmaj*⁷ *Fmaj*⁹

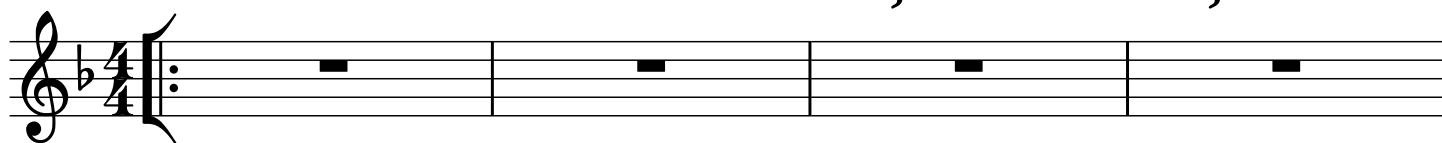

*Gm*⁹ *C*⁷ *Fmaj*⁷ *Fmaj*¹³

*Gm*⁷ *C*⁷ *Fmaj*⁷ *D*⁷

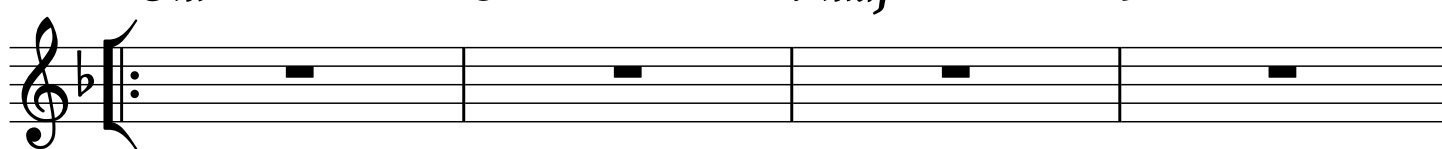

*Gm*⁹ *C*⁷ *Fmaj*⁷ *D*⁷

ii - V - I Progression - C major

Jazz Vol.1 Track 4

♩ = 140

AUsher Tracks

Dm⁷ *G⁷* *Cmaj⁷* *Cmaj⁹*

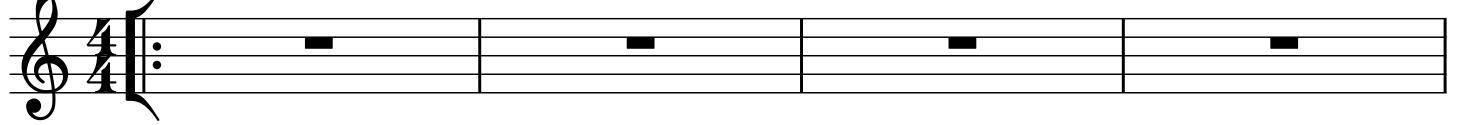

Dm⁹ *G⁷* *Cmaj⁷* *Cmaj¹³* x4

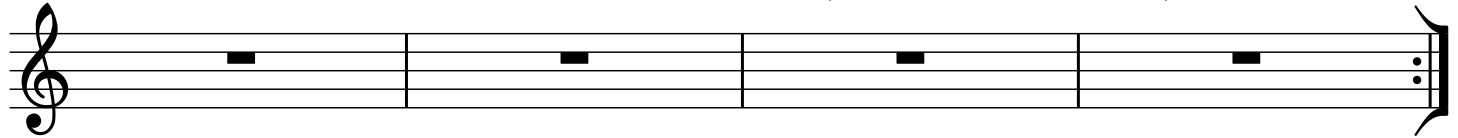

Dm⁷ *G⁷* *Cmaj⁷* *A⁷*

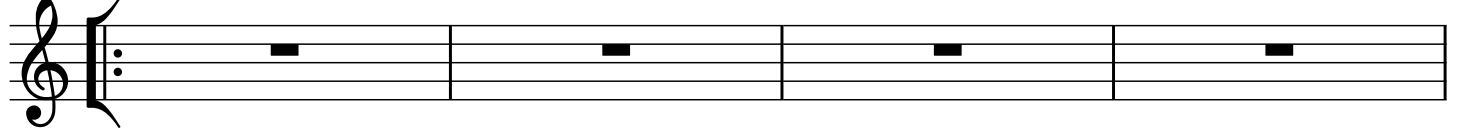

Dm⁹ *G⁷* *Cmaj⁷* *A⁷* x4

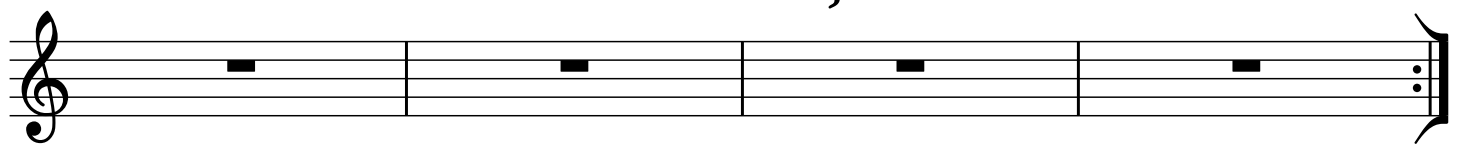

Harlem Soul Jazz - Bb major

Jazz Vol.1 Track 5

♩ = 145

AUsher Tracks

Bbmaj7 Bbmaj7 Bbmaj7 Bbmaj9

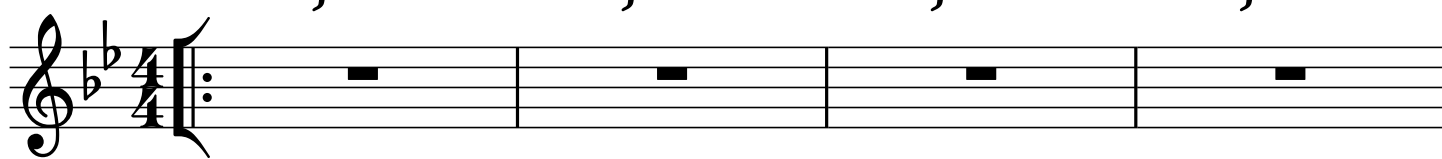

Abmaj7 Abmaj7 Abmaj7 Abmaj7 Eb9 x3

Gm7 Gm7 Cm7 Cm7 C#

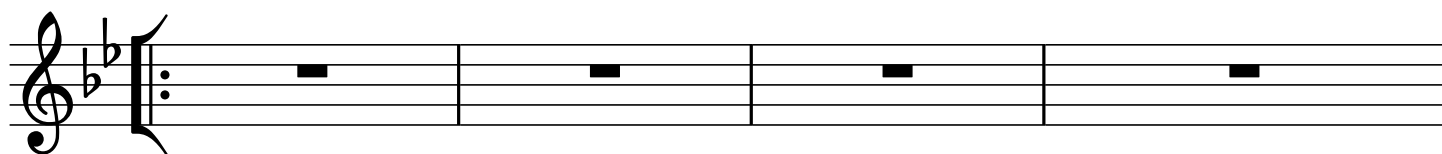

Dm7 Dm7 Cm7 Cm7 x2

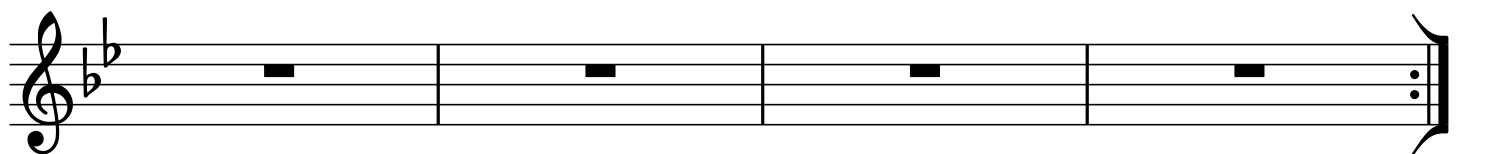

Simple 12 bar Jazz Blues - Bb major

Jazz Vol.1 Track 6

♩ = 80

AUsher Tracks

Bb7 Eb7 Bb7 Bb7

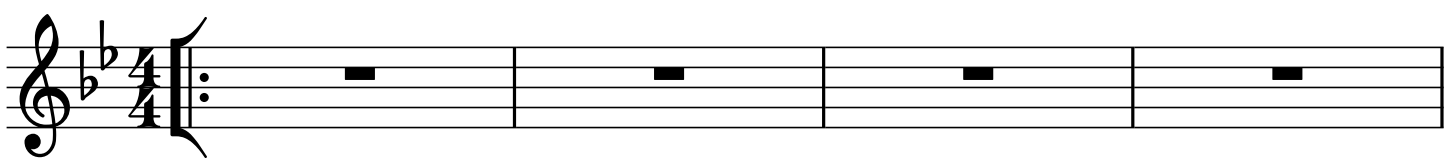

Eb7 Eb7 Bb7 G7

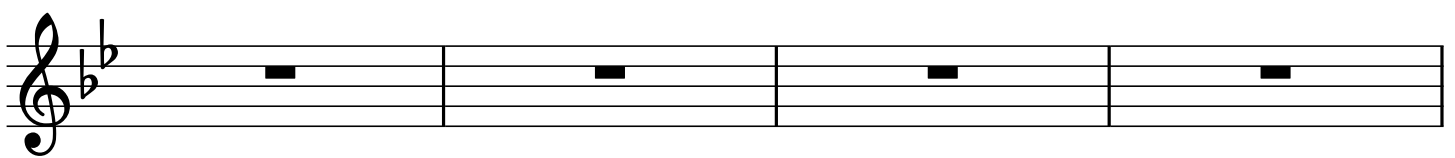

Cm7 F7 Bb7 Cb7 F

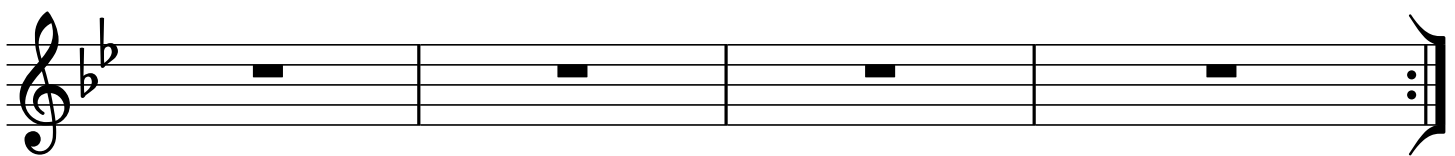

Amazing Grace Jazz Changes - F major

Jazz Vol.1 Track 7

AUsher Tracks

♩ = 60

Simple Chords F2

F2

Bb2

F2

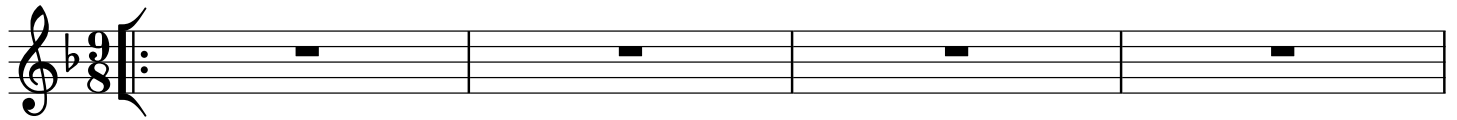

F2

F/A

Csus

C/E

F2

F/A

Bb2

F2

Dm7

Csus

Bb/F

F2

Gospel Style

F2

A7

Bb2

F

A/C#

Dm7

G9

Bbm/C

C9

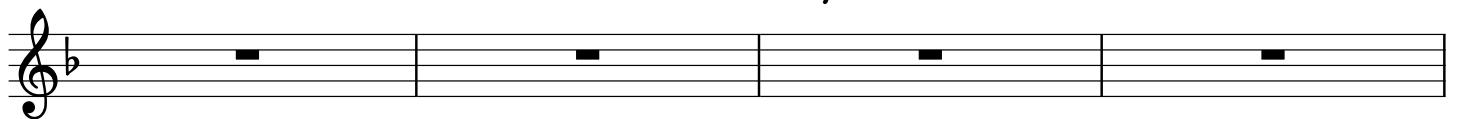

F2

A7#9+5

Bb

B°7

F/C

A/C#

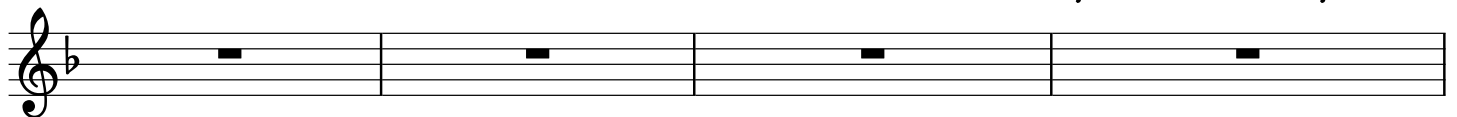

Dm7

C11

Bb

F/A

Gm/C F

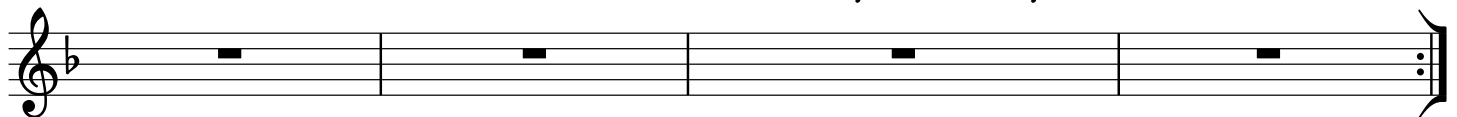

Amazing Grace Jazz Changes - C major

Jazz Vol.1 Track 8

AUsher Tracks

♩ = 60

Simple Chords C²

C²

F²

C²

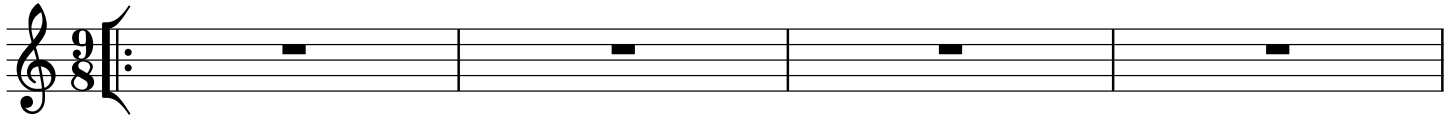

C²

C/E

G_{sus}

G/B

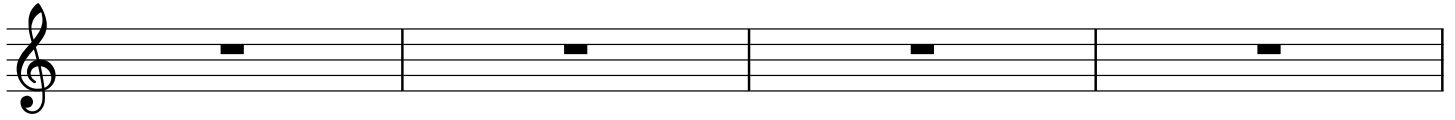

C²

C/E

F²

C²

Am⁷

G_{sus}

F/C

C²

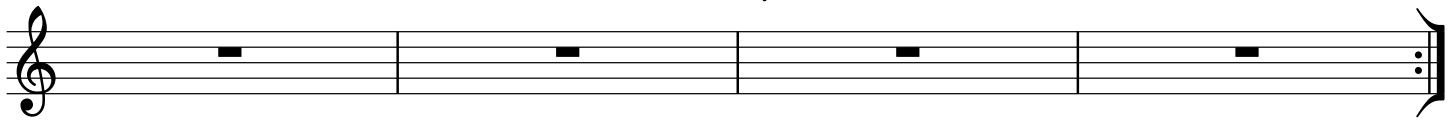

Gospel Style

C²

E⁷

F²

C

E/G[#]

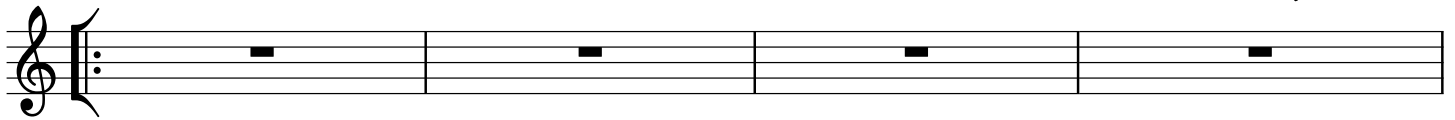

Am⁷

D⁹

Fm/G

G⁹

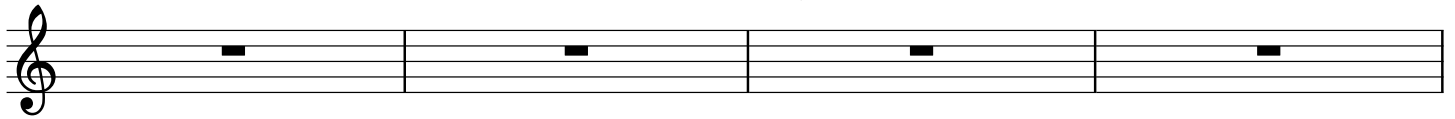

C²

E^{7#9+5}

F

F^{#07}

C/G

E/G[#]

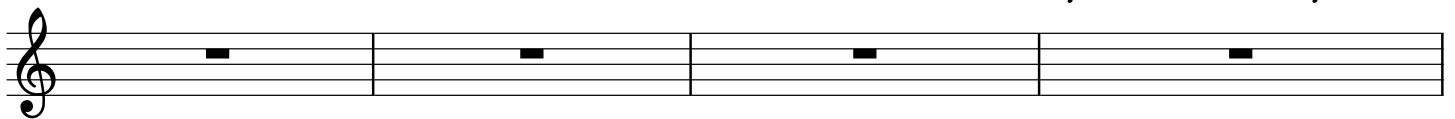

Am⁷

G¹¹

F

C/E

Dm/G

C

Amazing Grace Jazz Changes - Bb major

Jazz Vol.1 Track 9

AUsher Tracks

♩ = 60

Simple Chords Bb2

Bb2

Eb2

Bb2

Bb2

Bb/D

F_{sus}

F/A

Bb2

Bb/D

Eb2

Bb2

Gm7

F_{sus}

Eb/Bb

Bb2

Gospel Style

Bb2

D7

Eb2

Bb

D/F#

Gm7

C9

Ebm/F

F9

Bb2

D7#9+5

Eb

Eo7

Bb/F

D/F#

Gm7

F11

Eb

Bb/D

Cm/F

Bb

Slow Jazz Blues - G major

Jazz Vol.1 Track 10

♩ = 100

AUsher Tracks

G7

C7

G7

G7^{b9}

C7

C7

G7

E7^{b9}

Am⁷

D7

G7

E7

Am⁷

D7

12 Bar Jazz Blues - C major

Jazz Vol.1 Track 11

♩ = 150

AUsher Tracks

C7 F7 C7 C7^{b9}

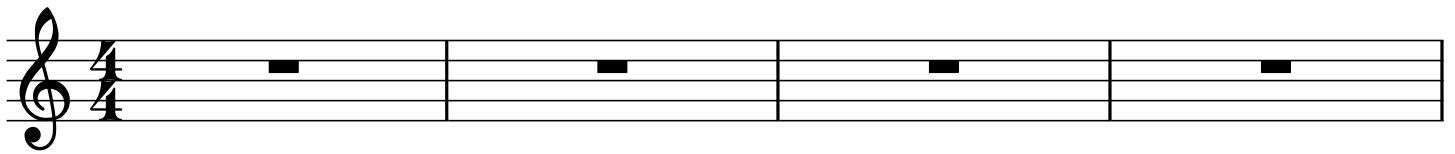

F7 F7 C7 A7^{b9}

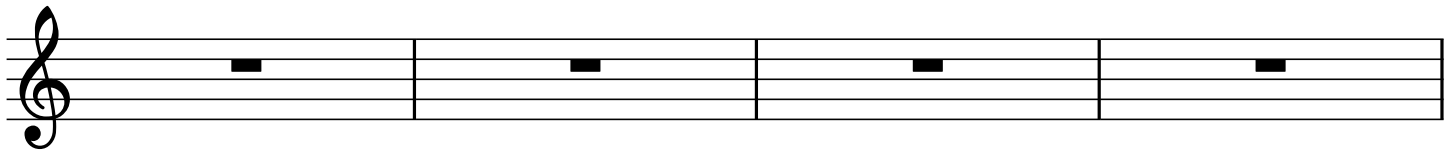

Dm7 G7 C7 A7 Dm7 G7

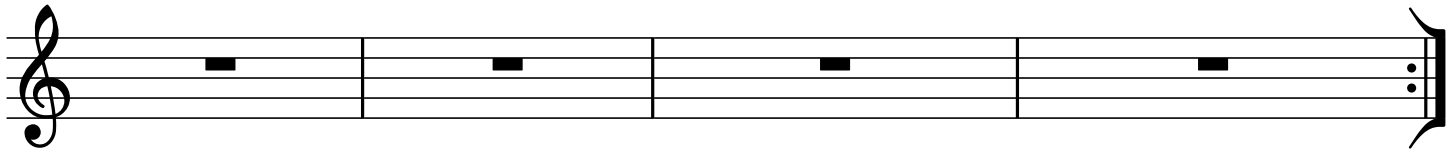

Summertime Jazz - A minor

Jazz Vol.1 Track 12

AUsher Tracks

♩ = 56

Am⁷ E/B Cmaj⁷ E/B

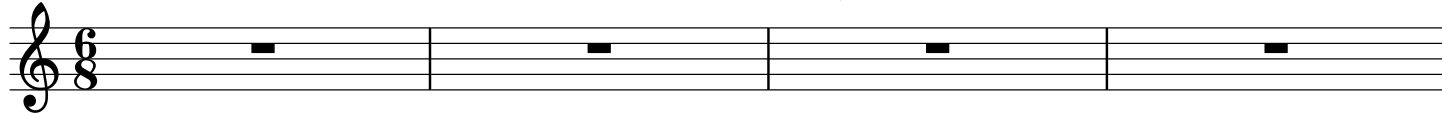

Am⁷ E/B Cmaj⁷ E/B

Dm⁷ Dm⁹ Dm⁷ Dm⁹

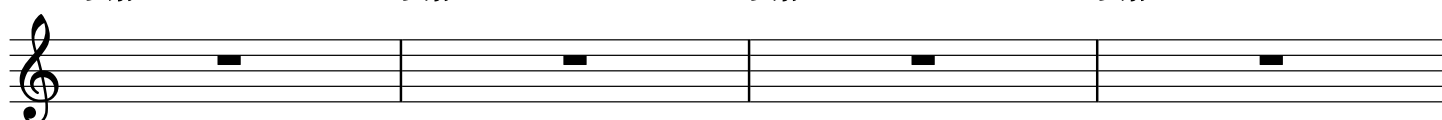

E F E E⁷

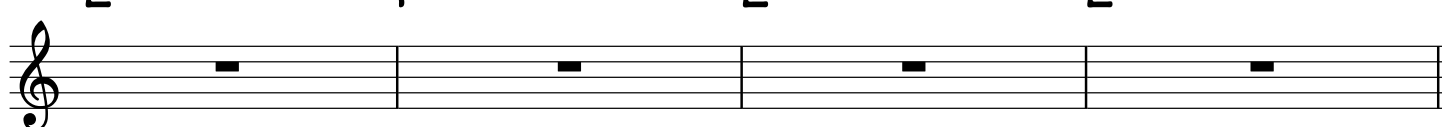

Am⁷ E/B Cmaj⁷ E/B

Am⁷ E/B Cmaj⁷ E/B

C D E E

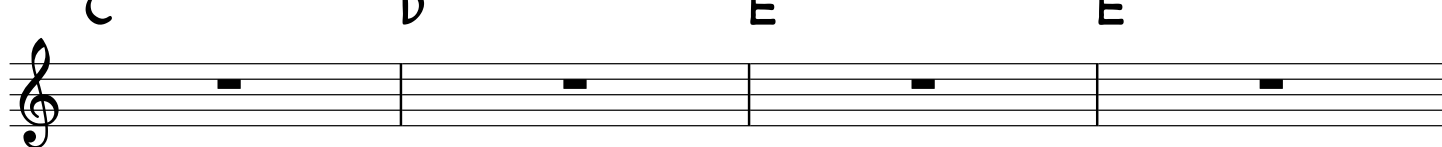

E⁷ E⁷ Am⁷ Bm⁷ Cmaj⁷ Bm⁷

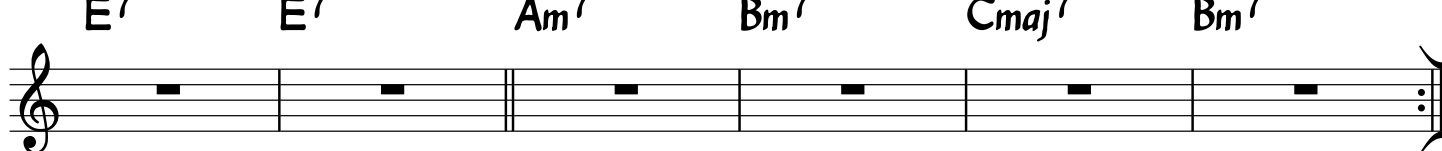

Jazz Walkabout - D major

Jazz Vol.1 Track 13

♩ = 135

AUsher Tracks

D Eb^{o7} Em⁷ A⁷

F#m⁷ Bm⁷ Em⁷ A⁷

D Dmaj⁷ D⁷ Dmaj⁶

Gmaj⁷ F#m⁷ Em⁷ F#⁷addb⁶

D C#^{o7} Bm⁷ Bm⁷ E F# A

Gmaj⁷ Bb A A⁷

Jazz Walkabout - A minor

Jazz Vol.1 Track 14

♩ = 135

AUsher Tracks

Am Bm C Bm Am Bm C Bm

Am Bm C Bm Am Bm C E7

Dm⁹ Am C G

Dm Am C Dm Ebø E7

Jazz Funk The Way You Are - E major

Jazz Vol.1 Track 15

♩ = 105

AUsher Tracks

E C#m A7 C#m A Am E Bm E7

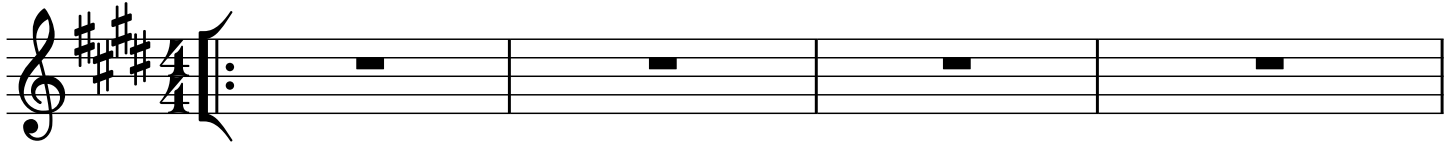

A Am E C#m F# F#7 B B7

E C#m A7 C#m A Am E Bm E7

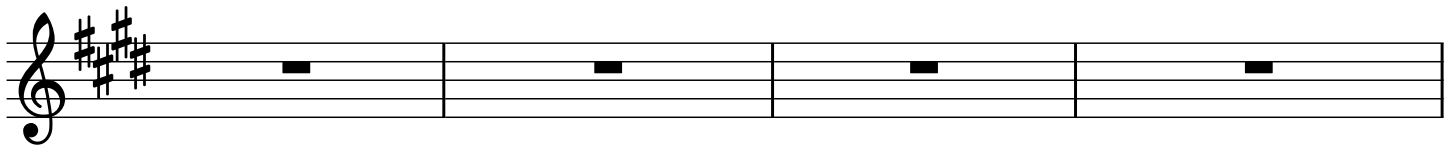

A Am E C#m F#m B B7

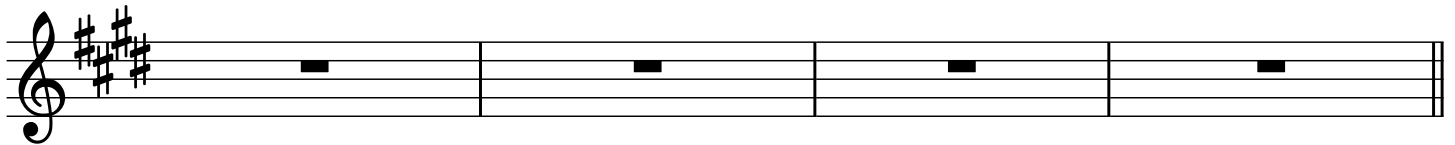

E Esus E Esus E Esus E Esus

Jazz Bossa Nova - C minor

Jazz Vol.1 Track 16

♩ = 153

AUsher Tracks

Cm Cm⁷ Dm^{7b5} G⁷ x4

E^bmaj⁷ E^bmaj⁷ Fm⁷ B^b7

E^bmaj⁷ A^b Dm^{7b5} G⁷

A^bmaj⁷ Dm^{7b5} F^o7 G⁷

Jazz Jam Track - C major

Jazz Vol.1 Track 17

♩ = 145

AUsher Tracks

Dm C Am⁷ Dm C Am⁷

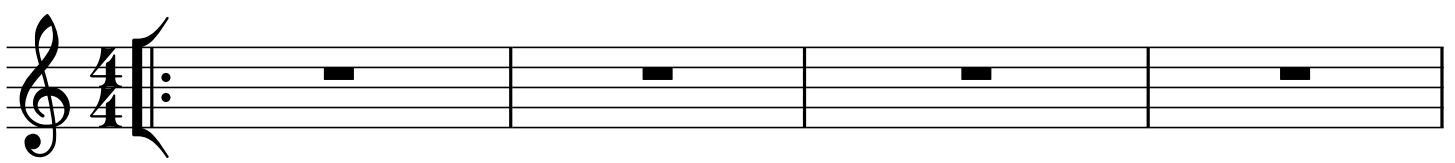

Dm C Am⁷ Dm G Cmaj⁷

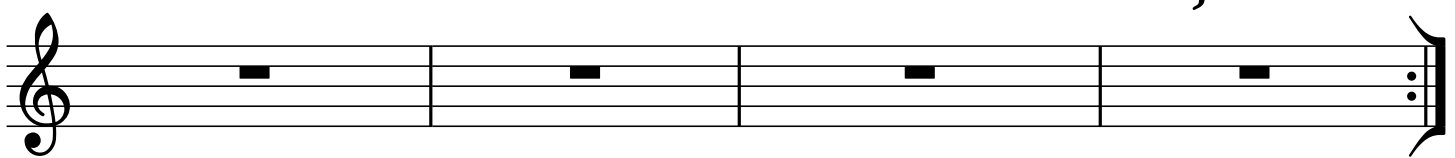

Am⁷ G Am⁷ G

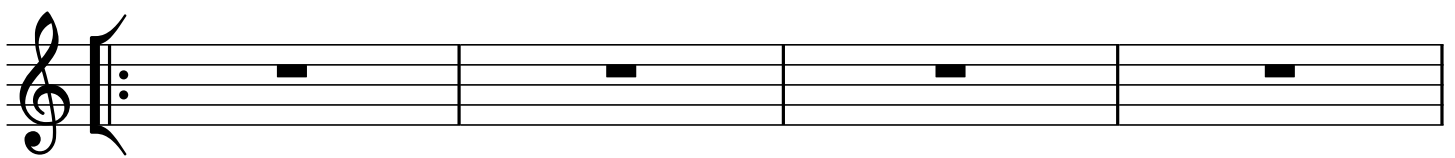

Am⁷ F Dm⁷ G C A

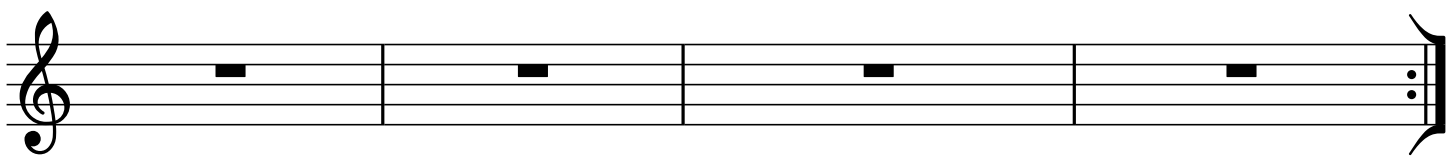

Dorian Based Jazz Walks - D minor

Jazz Vol.1 Track 18

♩ = 145

AUsher Tracks

Dm⁹ G Dm⁹ C G

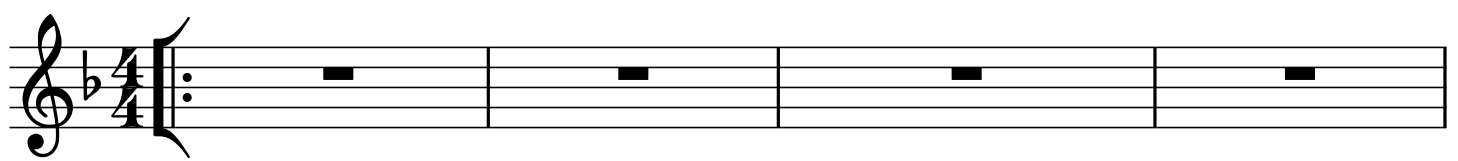

Dm⁹ C G F B^o C C^{#o} x2

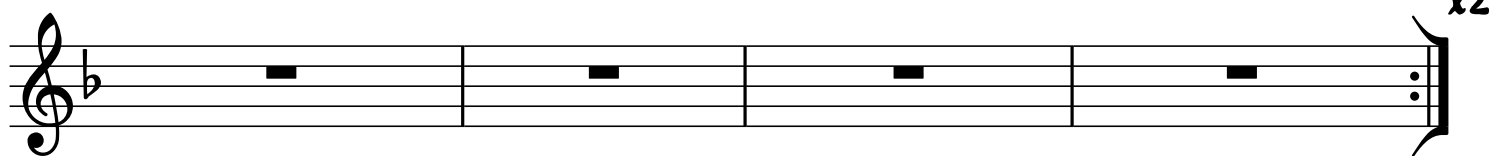

Dm⁷ /E /F /C Bm E⁷ Dm⁷ /E /F /C Bm E⁷

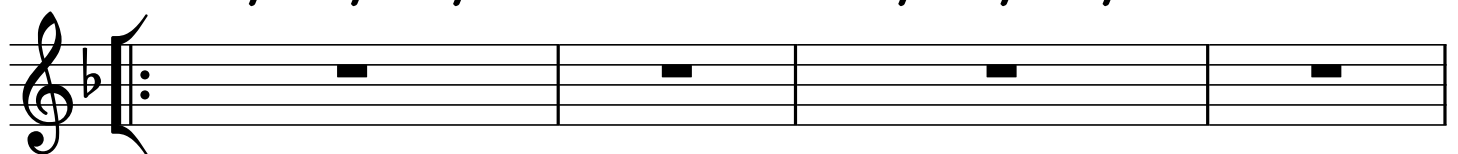

Dm⁷ /E /F /C Bm E⁷ A A⁷

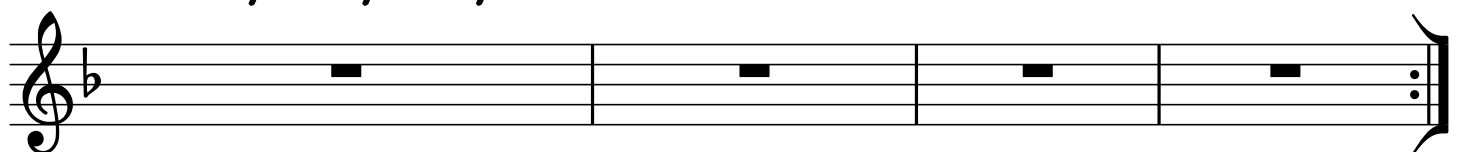

Jazz Bossa Nova - F major

Jazz Vol.1 Track 19

♩ = 145

AUsher Tracks

Fmaj⁷ Fmaj⁷ B^bmaj⁷ B^bmaj⁷

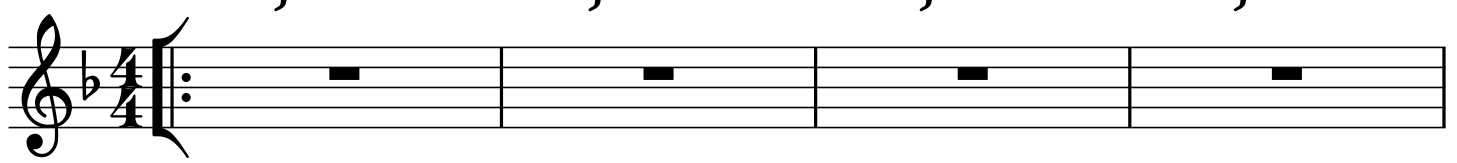

Gm Am B^b B^bmaj⁷ B^bm⁷ B^bm⁷ x2

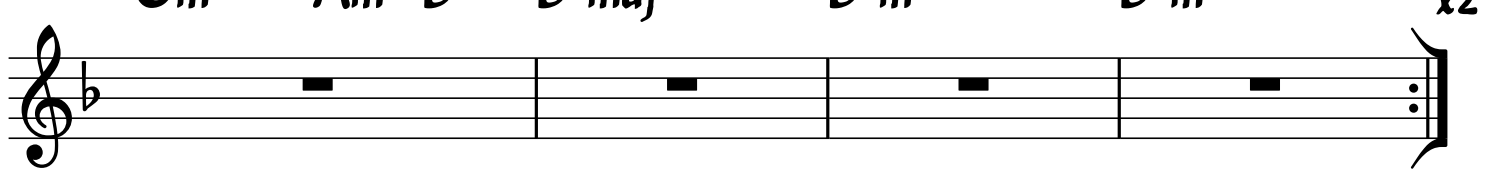

Gm F E^b E^b
Halftime Feel

Gm F E^b E^b^o7

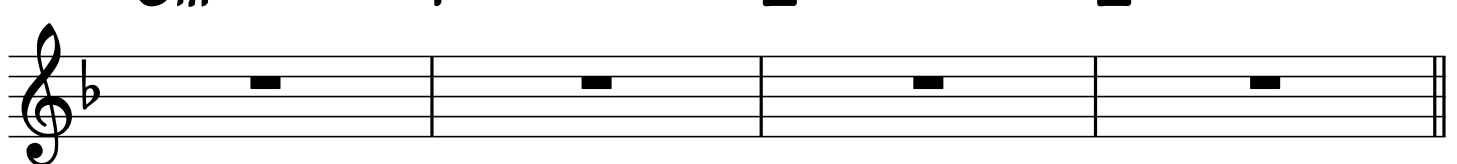

F Gm Am Gm F Gm Am Gm
A Tempo

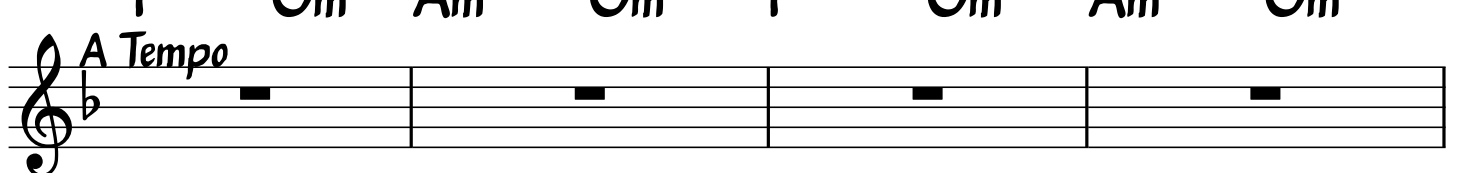

F Gm Am Gm F/A Gm/B^b Am/C

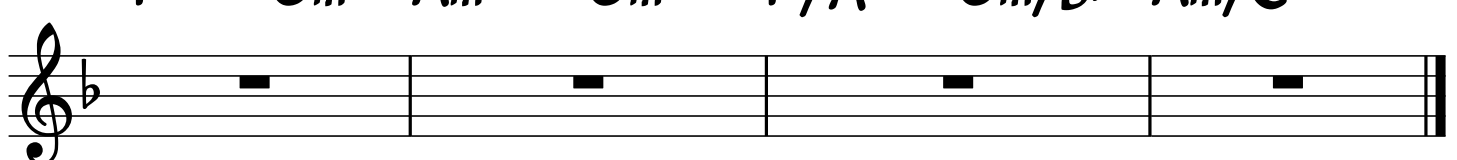

Bebop Jazz Blues - G major

Jazz Vol.1 Track 20

♩ = 170

AUsher Tracks

G7 C7 G7 Dm7 G7

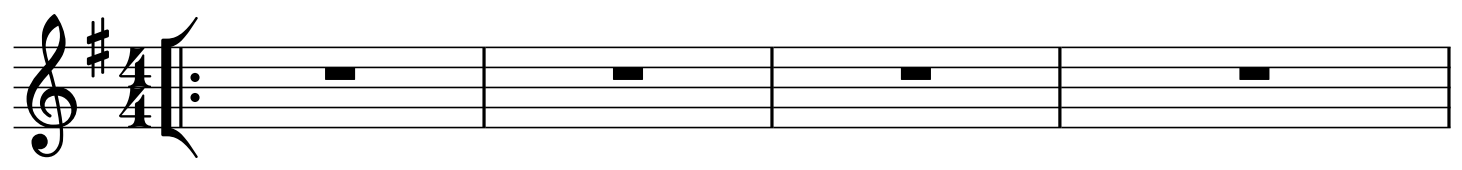

C7 C#o7 G7 Bm7b5 E7

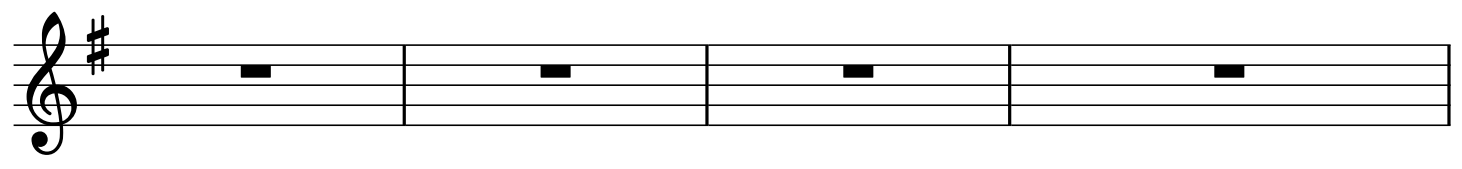

Am7 D7 Bm7 E7 Am7 D7

